

A Lavish life one desires

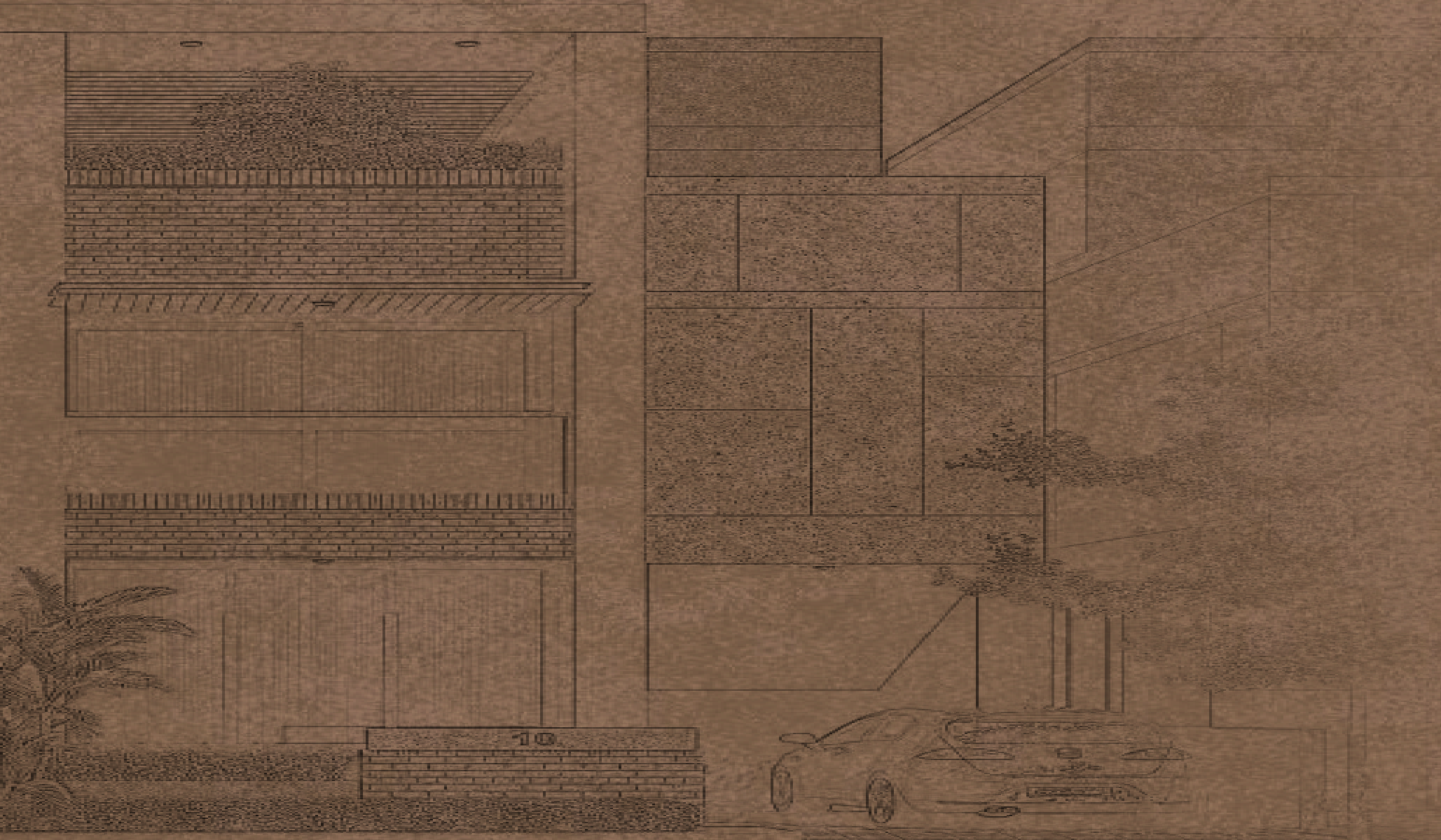

KISHAN

Sageewood



4BHK LUXURIOUS BUNGALOWS



KISHAN
Sagewood

Where Beauty and Serenity Converge -
Welcome to

Nature's Gateway!

Here is one place that speaks your language. Thoughtfully conceived, Kishan Sagewood is Luxurious Bungalows that blends modern conveniences and amenities with an enriching lifestyle.





4 BH K Unit Plan

Unit No. 11 to 18 & 20 to 27

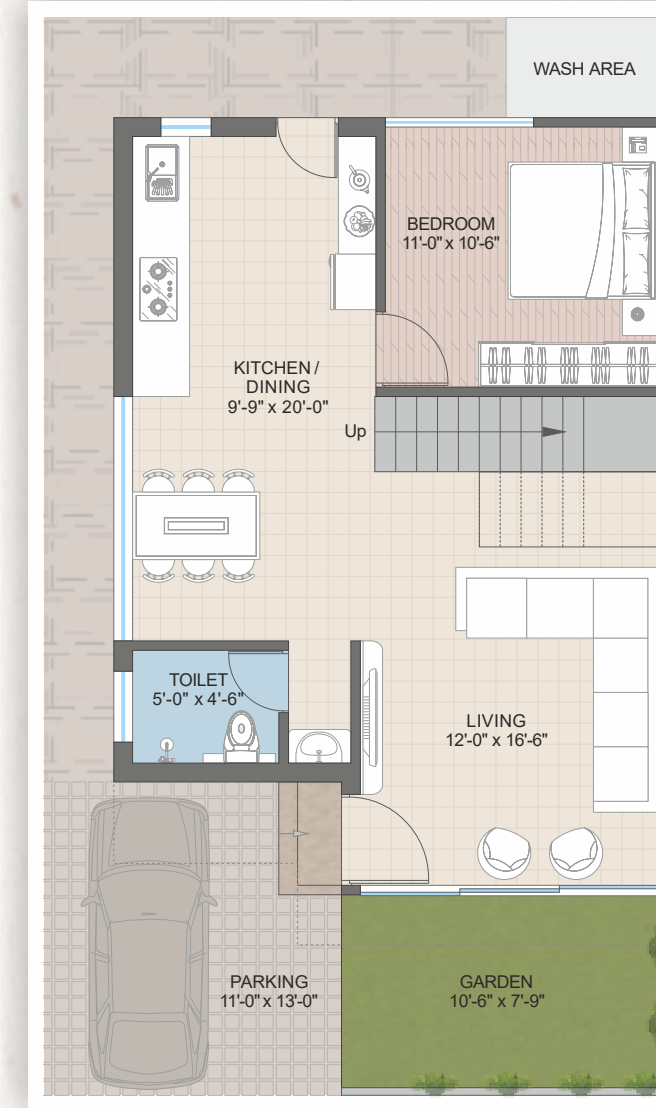

GROUND FLOOR PLAN

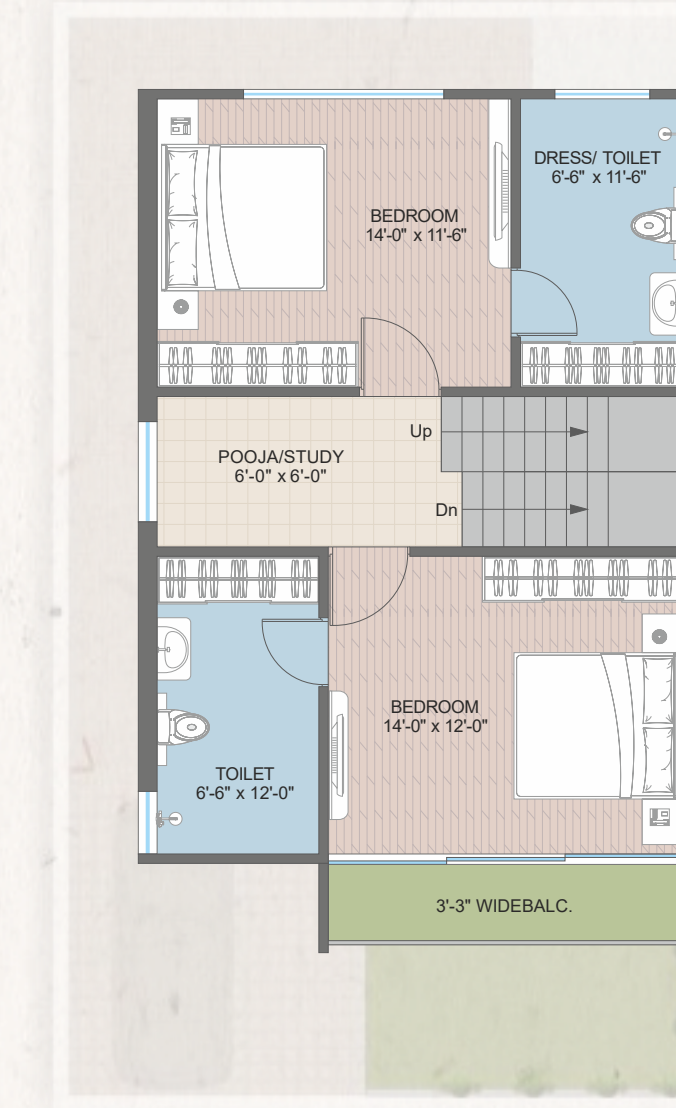

FIRST FLOOR PLAN

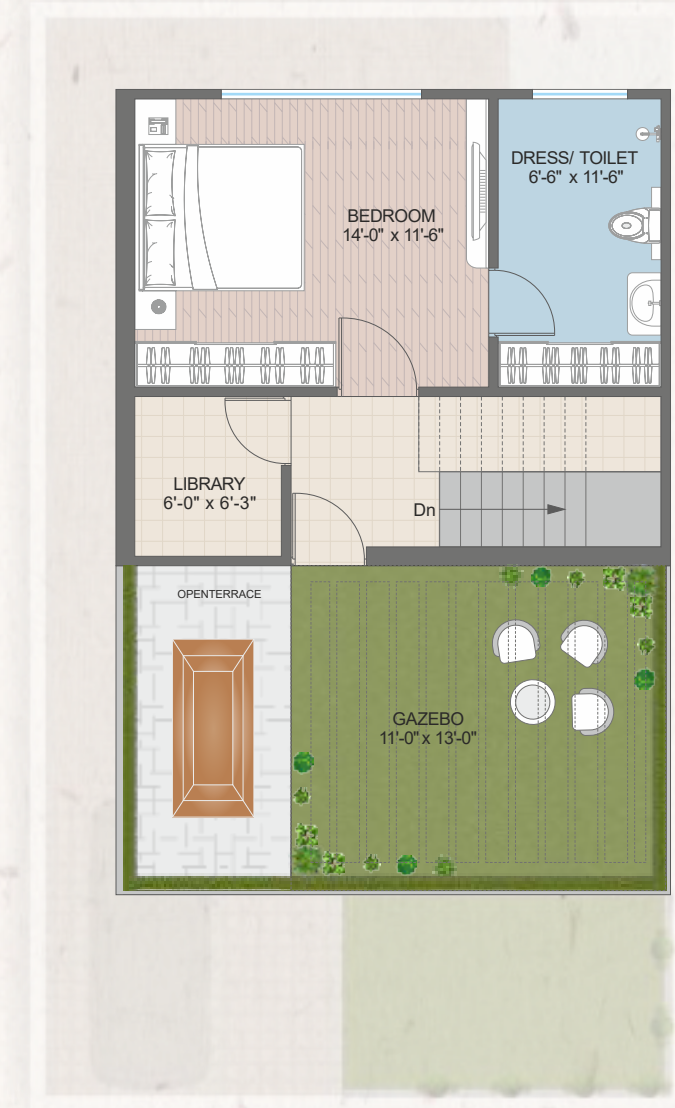

SECOND FLOOR PLAN

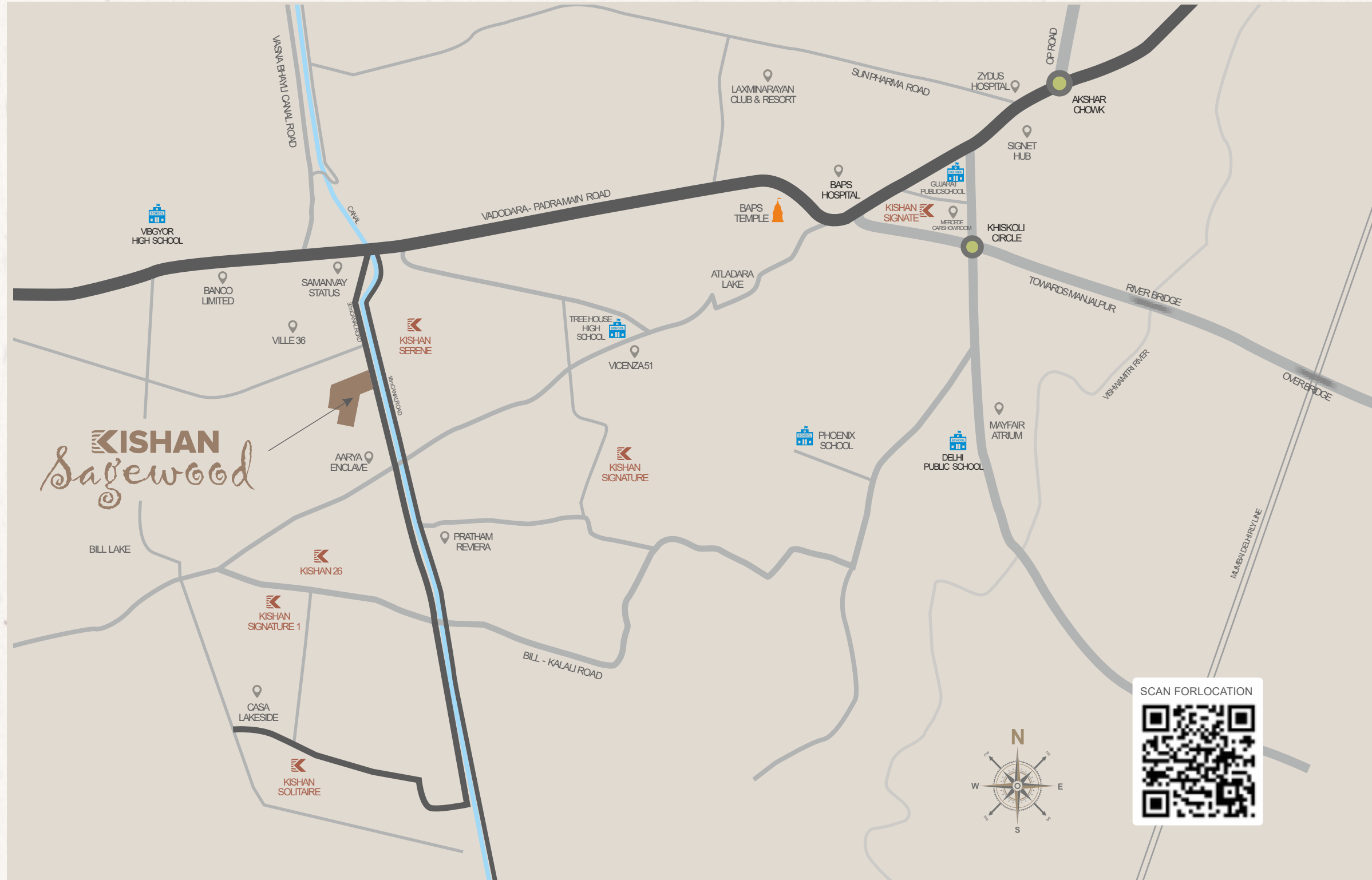

Developers :
 KOHSA INFRAESTATE LLP

Site :
 "Kishan Sagewood"
 Behind Samanvay Status 1,30 Mtr Canal Road,
 TP27ABill, Atladara-Padra Main Road, Vadodra - 391410.

Contact :
 +9187340 67777 | 87340 87777

Website : www.kishangroup.in
 Email : hello@kishangroup.in

Architect : **SONI ASSOCIATES**
 ARCHITECT & ENGINEER
 DHIREN SONI

Structure :
 Ashutosh
 Desai



Scan for Rera

Above project is registered under Gujrera. Rera Reg. No. : PR/GJ/ VADODARA/ VADODARA/
 Vadodra Municipal Corporation/RAA14874/250225/311229
 For further details Visit : www.gujrera.gujarat.gov.in under registered project.



Scan for Website